

*Sign up early!* **ABBY BOHLEY SCHOLASTIC CLASSIC GOLF TOURNAMENT**

1st player:

Name \_\_\_\_\_  
Business/organization \_\_\_\_\_  
Address \_\_\_\_\_  
City \_\_\_\_\_ State \_\_\_\_\_ Zip \_\_\_\_\_  
Phone \_\_\_\_\_ Handicap \_\_\_\_\_

2nd player:

Name \_\_\_\_\_  
Business/organization \_\_\_\_\_  
Address \_\_\_\_\_  
City \_\_\_\_\_ State \_\_\_\_\_ Zip \_\_\_\_\_  
Phone \_\_\_\_\_ Handicap \_\_\_\_\_

3rd player:

Name \_\_\_\_\_  
Business/organization \_\_\_\_\_  
Address \_\_\_\_\_  
City \_\_\_\_\_ State \_\_\_\_\_ Zip \_\_\_\_\_  
Phone \_\_\_\_\_ Handicap \_\_\_\_\_

4th player:

Name \_\_\_\_\_  
Business/organization \_\_\_\_\_  
Address \_\_\_\_\_  
City \_\_\_\_\_ State \_\_\_\_\_ Zip \_\_\_\_\_  
Phone \_\_\_\_\_ Handicap \_\_\_\_\_

EXECUTIVE WOMEN INTERNATIONAL®

Colorado Springs Chapter

**ABBY BOHLEY SCHOLASTIC CLASSIC GOLF TOURNAMENT**

c/o Joan Saucerman

2260 Kittridge Ave.

Colorado Springs, CO 80919-3820

EXECUTIVE WOMEN INTERNATIONAL®  
Colorado Springs Chapter

presents

Abby Bohley Scholastic Classic

# Golf Tournament



Monday, September 15, 2003  
Colorado Springs Country Club

# EWI *Mission* STATEMENT

EWI is an organization which brings together key individuals from diverse businesses for the purpose of:

- Promoting member firms
- Enhancing personal and professional development
- Encouraging community involvement

## EWI SCHOLARSHIP FUND

The fund provides direct assistance to non-traditional students during a transitional period in their lives through educational support and mentorship. EWI has awarded scholarships to more than 30 recipients in the Pikes Peak region.

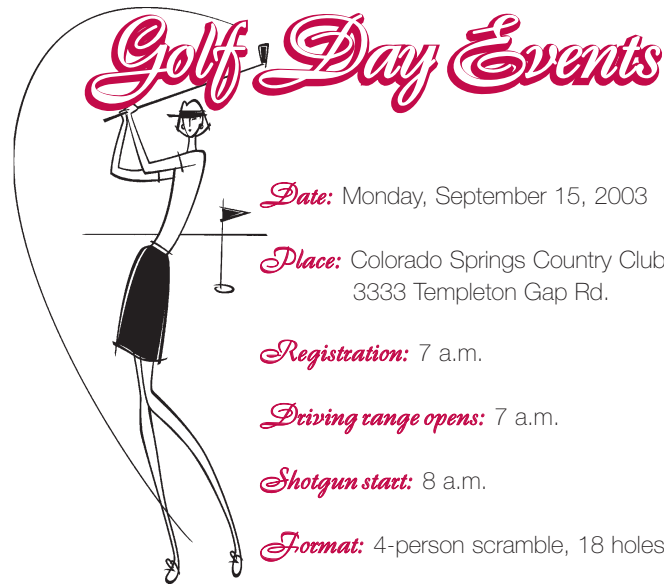

*Date:* Monday, September 15, 2003

*Place:* Colorado Springs Country Club  
3333 Templeton Gap Rd.

*Registration:* 7 a.m.

*Driving range opens:* 7 a.m.

*Shotgun start:* 8 a.m.

*Format:* 4-person scramble, 18 holes

*Lunch & Awards:* 1 p.m.

*Cost:* \$150 per player (includes green fees, cart, continental breakfast, driving range, lunch and prizes)

*Features:* Putting contest, mulligans

## *Prizes & Awards*

*Awards:*  
1st, 2nd and 3rd place teams

*Hole Prizes:*  
Longest drive for men and women  
Closest to the pin for men and women

*Hole-in-one prize:*  
Chevrolet provided by Daniels Chevyland

*Door Prizes*

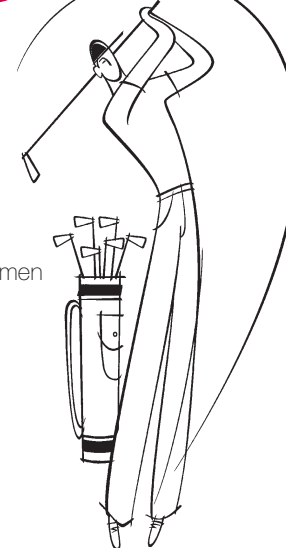

## SPONSORS

EFCU Ent Federal Credit Union



SemperCare  
INTEGRATING A NEW LEVEL OF CARE



The Gazette  
gazette.com

## REGISTRATION

*Registration deadline:* September 5

# of players \_\_\_\_\_ x \$150 = Total \$ \_\_\_\_\_

MasterCard  Visa Exp. Date \_\_\_\_\_

Credit Card Number \_\_\_\_\_

Signature \_\_\_\_\_

Cancellations: 72 hours in advance  
No refunds for inclement weather

*Mail form and payment to:*  
EWI, c/o Joan Saucerman, 2260 Kittridge Ave.,  
Colorado Springs, CO 80919-3820  
Secure fax: 598-1117 or call 598-1118  
Email: jsaucer@msn.com

*Thank you for your support!*

EXECUTIVE WOMEN INTERNATIONAL®  
Colorado Springs Chapter